A Quarter

Hip Hop
Drew Temperante

Verse

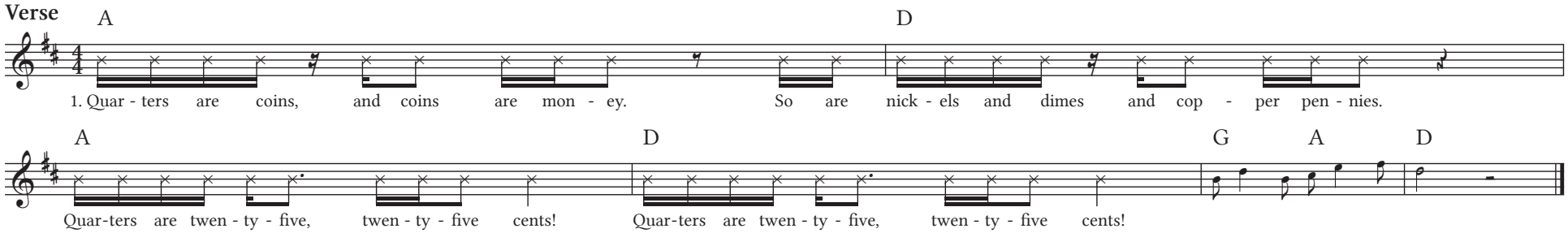

Verse 2
All US coins are measured in cents.
A single penny is worth one cent.
Quarters are twenty-five, twenty-five cents!
Quarters are twenty-five, twenty-five cents!

Verse 3
Quarters are round, and quarters are silver.
Nickels are big, but quarters are bigger.
Quarters are twenty-five, twenty-five cents!
Quarters are twenty-five, twenty-five cents!

Verse 4
On their sides, quarters have thin ridges.
They are like dimes all around their edges.
Quarters are twenty-five, twenty-five cents!
Quarters are twenty-five, twenty-five cents!

Verse 5
On the front of a quarter is George Washington.
He was the first president of our nation.
Quarters are twenty-five, twenty-five cents!
Quarters are twenty-five, twenty-five cents!

Bridge

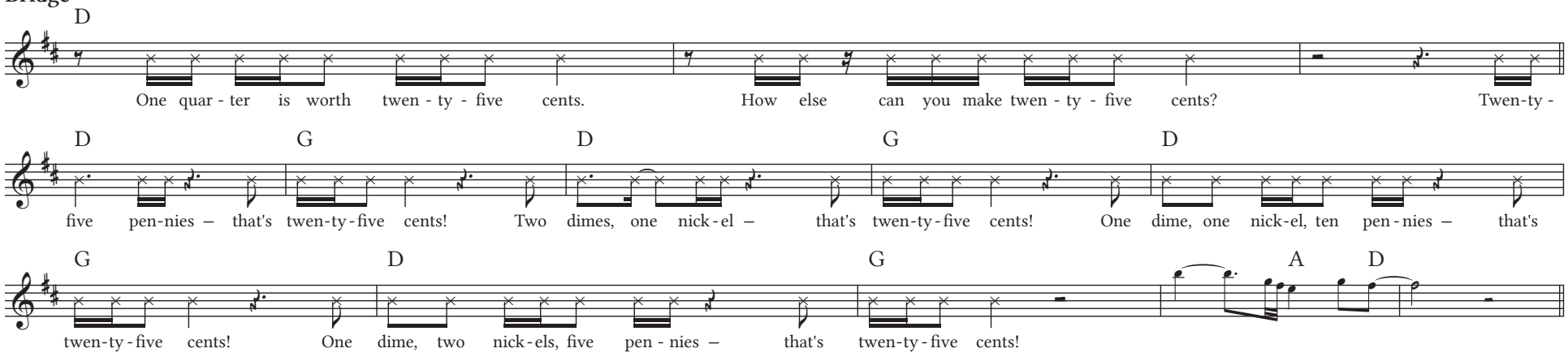

Verse 6
Quarters are worth one-fourth of a dollar.
That means a dollar equals four quarters.
Quarters are twenty-five, twenty-five cents!
Quarters are twenty-five, twenty-five cents!

Verse 7
Quarters are coins, and coins are money.
So are nickels and dimes and copper pennies.
Quarters are twenty-five, twenty-five cents!
Quarters are twenty-five, twenty-five cents!